[NTN health and productivity management strategy map]

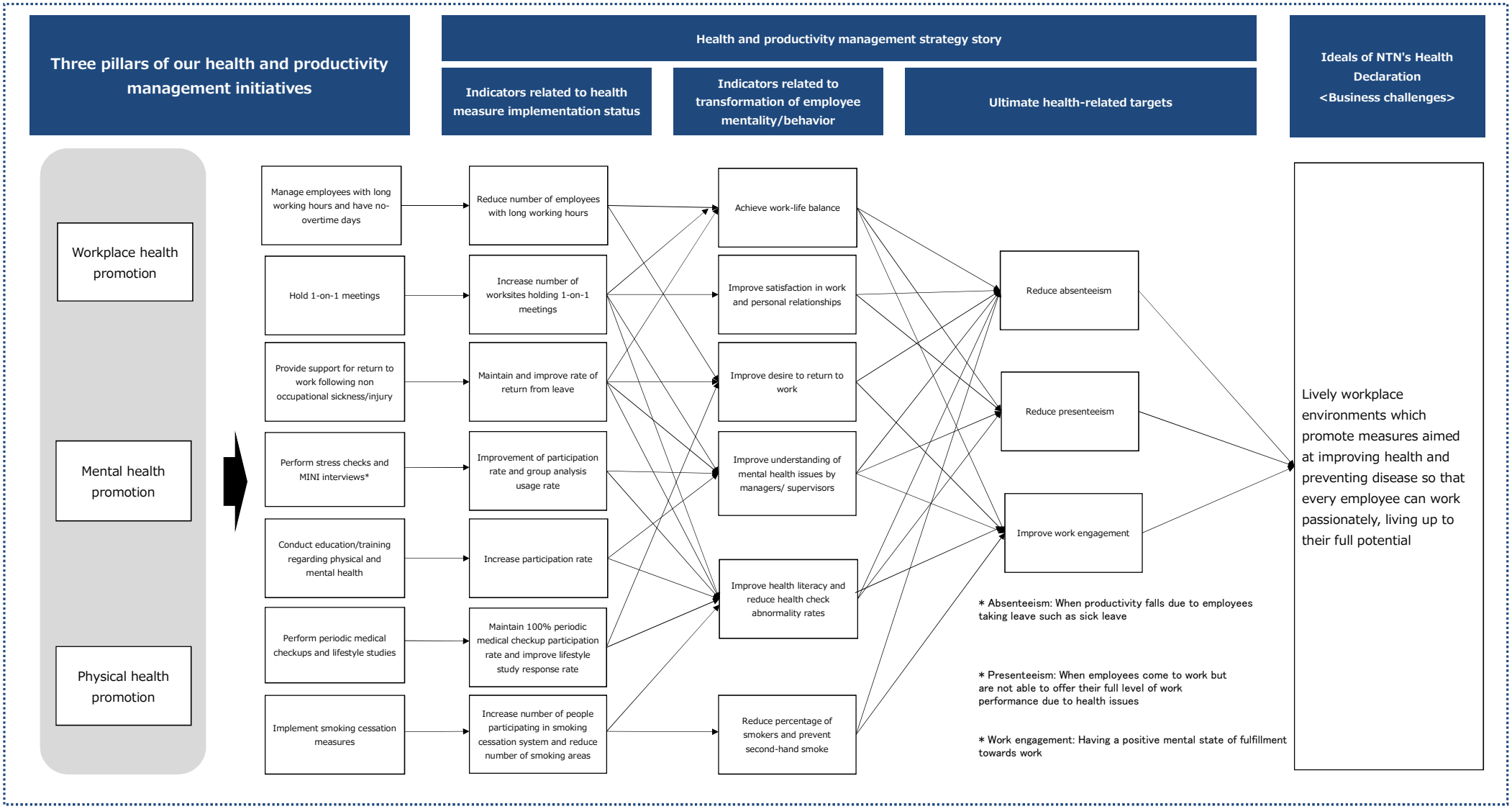

* MINI interviews are screening interviews conducted during periodic medical checkups (all employees are interviewed by counselors using the mini-international neuropsychiatric interview method)